



Kamehameha Schools®

HAWAII

# COMMENCEMENT 2026

May 23, 2026 • Koai'a Gymnasium

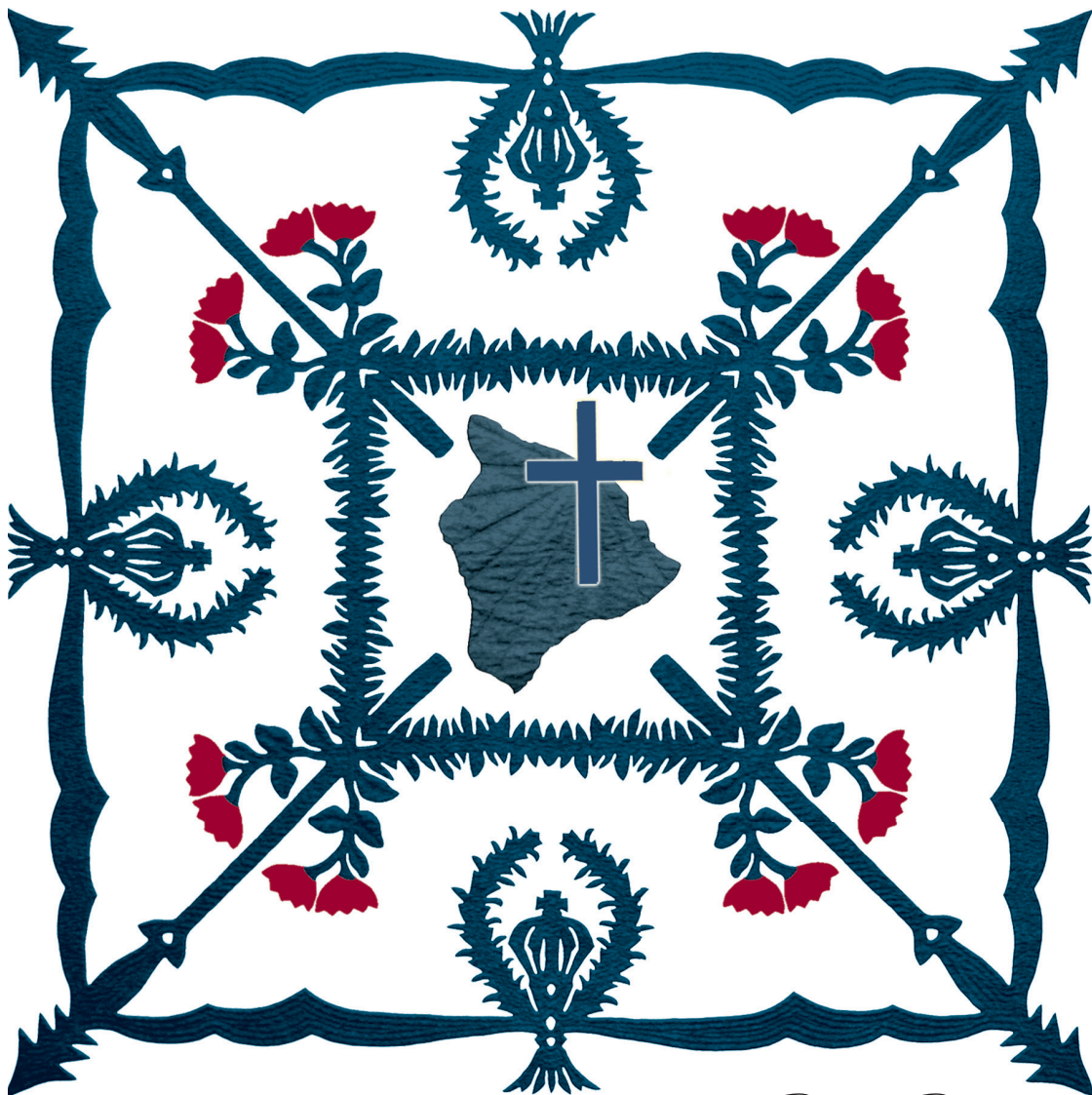

*Ohu'ohu Kea'au i ka liko lehua*

Kea'au is adorned with beauty of our children

KAMEHAMEHA SCHOOLS HAWAII  
**KOAI'A GYM**  
**EMERGENCY EVACUATION MAP**

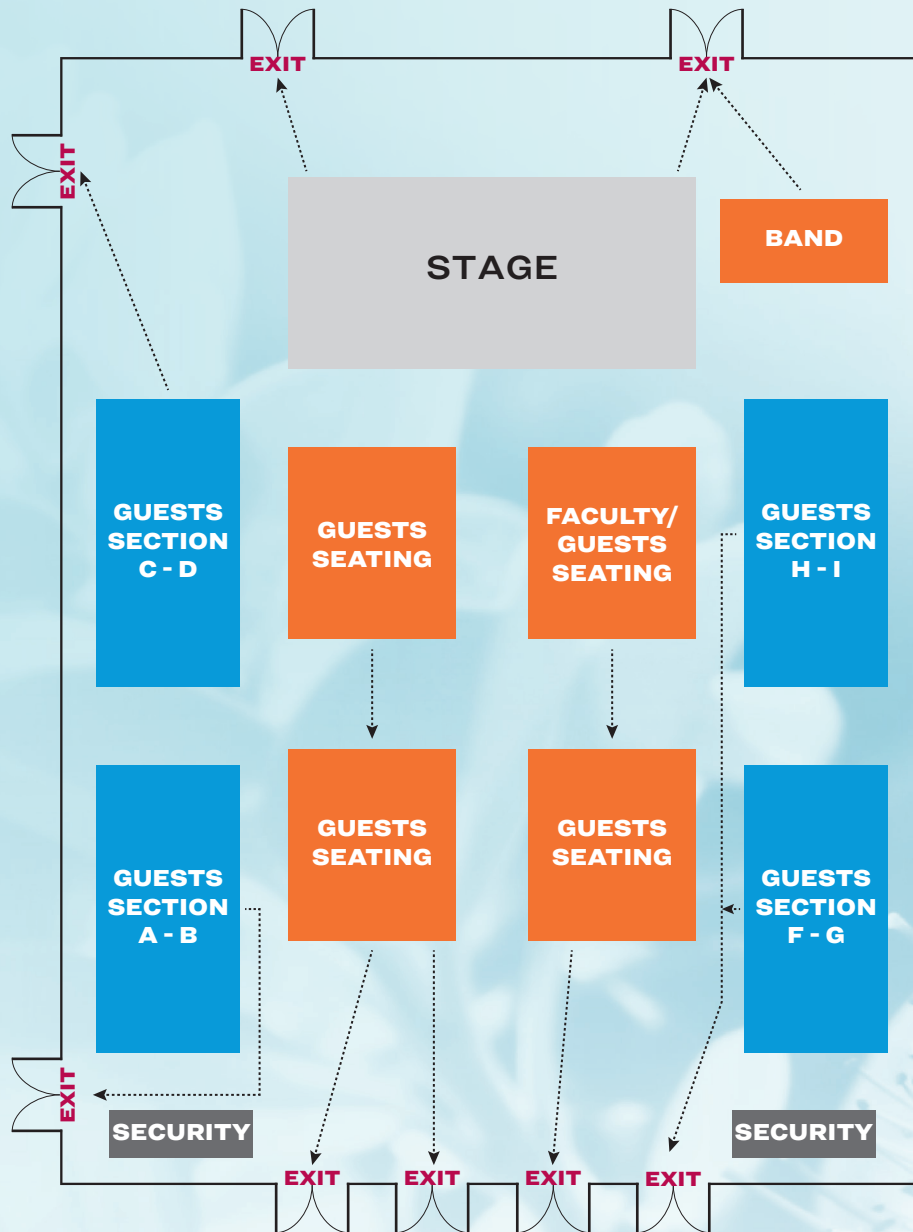

**EMERGENCY EVACUATION PLAN**

In the event of an emergency, please proceed calmly to the designated exits for your section and look for our security officers/ushers to provide further instruction on where to congregate.

High school students & Guests in Section C-D will exit on the Ka'ū side of the gym using the three exits. Everyone else should exit on the Hilo side of the gym using one of the five exits.

# KAMEHAMEHA SCHOOLS HAWAII COMMENCEMENT 2026

Prelude ..... Commencement Band

William Harris, *Conductor*

\*Pūkani

\*Processional ..... KSH High School Faculty  
“Hawaii Hawaii”, Edgar Newcomb

\*Oli ..... Class of 2026 and KSH High School Faculty

\*Processional ..... Pomp & Circumstance

\*“Hawaii Pono” ..... HRH King Kalākaua, Henri Berger

Members of the Senior Class • Koali Pu‘uohau, *Conductor*

Oli Mo‘okū‘auhau no Ke Ali‘i Wahine Bernice Pauahi Pākī ..... Class of 2026

‘O Līloa noho iā ‘Akahiakuleana  
Hānau ‘ia ‘o Umialīloa, he kāne

‘O ‘Umialīloa noho iā Kapukini  
Hānau ‘ia ‘o Keawenuia‘umi he kāne

‘O Keawenuia‘umi noho iā Ko‘ihalawai  
Hānau ‘ia ‘o Kanaloakua‘ana he kāne

‘O Kanaloakua‘ana noho iā Kaikilaniāli‘iwahine  
Hānau ‘ia ‘o Keakealani he kāne

‘O Keakealani noho iā Keli‘iokalani  
Hānau ‘ia ‘o Keakamahana he wahine

‘O Keakamahana noho iā Iwikauikaua  
Hānau ‘ia ‘o Keakealani he wahine

‘O Keakealani noho iā Kāneikauaiwilani  
Hānau ‘ia ‘o Kalanikauleleāiwi he wahine

‘O Kalanikauleleāiwi noho iā Keawe‘ikekahiali‘iokamoku  
Hānau ‘ia ‘o Ke‘eaumokunui he kāne

‘O Ke‘eaumokunui noho iā Kamaka‘īmoku  
Hānau ‘ia ‘o Keōuakupuapāikalaninui he kāne

‘O Keōuakupuapāikalaninui noho iā Keku‘iapoiwa  
Hānau ‘ia ‘o Kamehameha Pai‘ea he kāne

‘O Kamehameha Pai‘ea noho iā Kānekapolei  
Hānau ‘ia ‘o Ka‘ōleiokū he kāne

‘O Ka‘ōleiokū noho iā Luahine  
Hānau ‘ia ‘o Laura Konia he wahine

‘O Laura Konia noho iā Abner Pākī  
Hānau ‘ia ‘o Bernice Pauahi Pākī he wahine

Ke kama Ali‘i wahine o Hawaii nei  
E ola, e ola a kau i ka hano ka inoa o Ke Ali‘i Bernice Pauahi Pākī

He aloha ē, he aloha ē, e ō mai ē  
He oli mo‘okū‘auhau no Ke Ali‘i Bernice Pauahi Pākī

\*Invocation ..... Waipūlamakupuohina Teupa Dawn Hosea, *Keiki Kahu*

\*Audience please stand

# KAMEHAMEHA SCHOOLS HAWAII COMMENCEMENT 2026

Welcome ..... Ethan Kaaihui Loo, *Senior Class President*

“Pauahi ‘o Kalani” ..... HRH Queen Lili‘uokalani

Members of the Senior Class • Shay Beals, Conductor

Noho ana ka wahine i ke anu o Mānā,  
Mahalo i ka nani nohea o ka nahele.

Our lady is there in the coolness of Mānā,  
Admiring the beauty and the glories of the forest.

Hui:

E ola ‘o Kalani, e Pauahi lani nui  
A kau i ka puaaneane,  
E ola ‘o Kalani, e Pauahi lani nui  
E ola loa nō a kau i ka wēkiu.

Chorus:

Live, Oh Highness, Pauahi, great royal one  
Until you reach extreme old age,  
Live, Oh Highness, Pauahi, great royal one  
Live long, in truth, supreme excellence.

Ua ‘ike i nā paia ‘a‘ala ho‘i o Puna,  
Ua lei i nā maile o Pana‘ewa ho‘i.

She has seen Puna’s fragrant bower,  
She has worn the *maile* of Pana‘ewa.

(Hui)

Ho‘i ana nō na‘e ke aloha i nā kini,  
I ke one hānau, i ka home i ke kaona.

Her love returns to her people,  
To her birthplace and home in town.

(Hui)

Salutatory Address.....Damon Chen Kai Ching Nagata

“The Prayer” ..... Carole Bayer-Sager and David Foster

Arr. by Michael Springer

Members of the Senior Class • Bethany Schoen, Conductor

I pray you’ll be our eyes, and watch us where we go,  
and help us to be wise, in times when we don’t know.

Let this be our prayer as we go our way;  
Lead us to a place, guide us with your grace to a place where we’ll be safe.

I lama na mākou, I pray we’ll find Your light  
E pa‘a poli ai, and hold it in our hearts.  
Ke lipo mai ka pō, when the stars go out each night.  
I ‘ike ‘ia ‘oe, remind us where You are.

I pule na mākou, let this be our prayer  
Ke malu mai ka lā, when shadows fill our day;  
Alaka‘i mai, e paulele ē  
I ka palekana mau.

Kahi pau o ka ‘eha a kaumaha  
A lana ka mana‘o o kānaka  
‘Upu mau a‘e ka Makua lani huli mau iā ‘oe, i ka lani lā.

I ‘olu iho nō, we ask that life be kind,  
Ho‘omalū mai, and watch us from above.  
A pili pu‘uwai, we hope each soul will find,  
E ke aloha e, another soul to love.

Let this be our prayer, just like ev’ry child;  
Lead us to a place, guide us with Your grace.  
Give us faith so we’ll be safe.  
I ka malu ou, e paulele ai, i ka palekana mau.

# KAMEHAMEHA SCHOOLS HAWAII COMMENCEMENT 2026

Valedictory Address ..... Lahela Cecilia Hisano Cootey

Presentation of the Class of 2026 ..... Mrs. M. Kāhealani Nae'ole-Wong,  
*Head of School*

\*\* Presentation of Graduates and Diplomas, Acknowledgement of  
Honors and Endorsements ..... Mrs. M. Kāhealani Nae'ole-Wong, *Head of School*  
Dr. Lehua Veincent, *Principal*  
Mr. Phil Aganus, *Vice Principal*  
Mrs. L. Pua Kalaniopio, *Vice Principal*  
Dr. Isaac Vigilla, *Dean of Studies*  
Mr. Malcolm Helm, *Dean of 'Alihilani College, Career, & Lāhui Readiness*

\*Benediction ..... Kahu Brian Boshard

\*"O Kamehameha" ..... Members of the Senior Class

\*"Sons of Hawai'i" ..... Words by Rev. William B. Oleson  
Music by Theodore Richards; Arr. by Randie Kamuela Fong

Members of the Senior Class • Koali Pu'uohau, Conductor

*Be strong and ally ye, Oh sons of Hawai'i,  
And nobly stand together, hand in hand.  
All dangers defy ye, Oh sons of Hawai'i,  
And bravely serve your own, your fatherland!*

*Be firm and deny ye, Oh sons of Hawai'i,  
Allurements that your race will overwhelm.  
Be true and rely ye, Oh sons of Hawai'i,  
On God, the prop and pillar of your realm.*

*Refrain:*

*Ring, ring, Kalihi ring,  
Swell the echo of our song.  
Ray, ray, ray, ray, ray, rah,  
Ray, ray, Kamehameha!*

*Let hills and valleys loud our song prolong!*

\*Pūkani

\*Recessional ..... KSH High School Faculty and Staff

"Hawai'i Hawai'i", Edgar Newcomb

\*Recessional ..... Graduates

Willie Harris, *Conductor*

## Guests

Graduates will recess out of Koai'a Gymnasium to meet 'Ohana along walkways.  
Students cleared of all obligations will have their diplomas available for pick up at bus ramp  
(see Meet the Graduates map).

\* *Audience please stand*

\*\* *Please refrain from applause until all diplomas have been awarded. Professional photos will be taken of each graduate during the ceremony and made available for sale to the graduates.*

**KAMEHAMEHA SCHOOLS HAWAII**  
**“ALOHA KO KĀKOU KAMALI’I”**

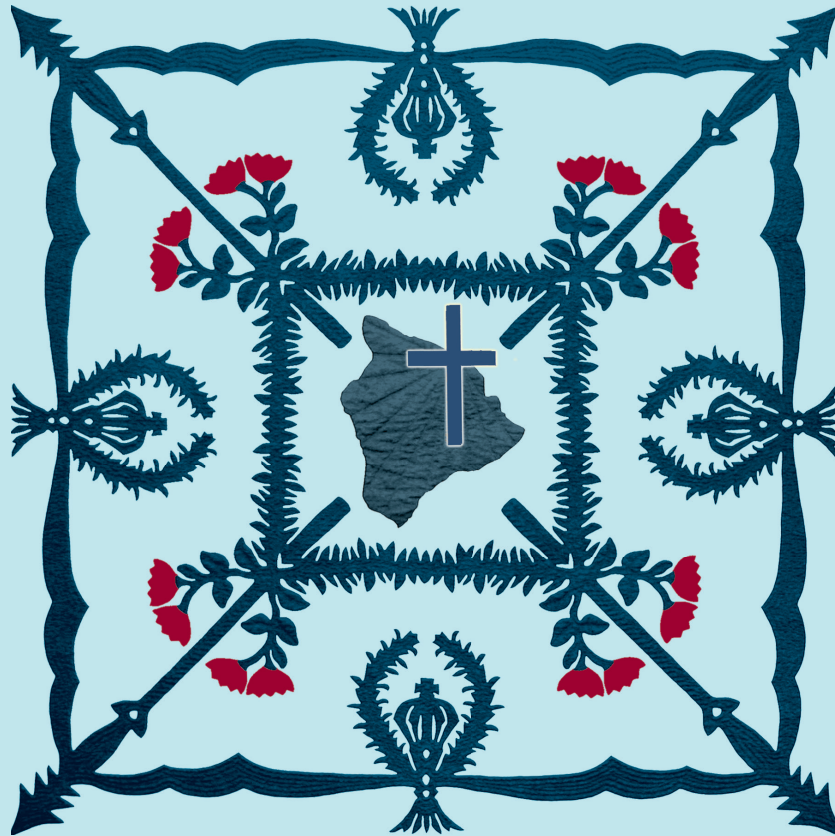

**A beautiful Hawaiian quilt, “Aloha Ko Kākou Kamali’i”  
(Love For Our Children) was made specifically  
for the Kamehameha Schools Hawai’i.**

Mrs. Jundale Lauwa’eomakana Quinories, a Hawai’i Island master quilter, designed and sewed this campus quilt funded through Kamehameha Schools’ ‘Ike Hawai’i Art Consortium.

The quilt measures 144”x114” with significant symbols that represent important values to Kamehameha Schools. The cross reminds us of our beloved Ke Ali’i Pauahi’s Christian faith. The royal crest represents Ka’ahumanu, who was instrumental in sanctioning both the practice and value of Christianity to our Native Hawaiian people. The lehua blossoms represent our native forest in which Kamehameha Schools Hawai’i is situated and also represents our beloved Hawai’i Island haumāna. The lei maile represents Ke Ali’i Pauahi’s legacy that has provided a rich educational experience for our haumāna. The spears represent the strength and courage of Kamehameha I. The primary border that highlights the entire quilt represents our parents, faculty, staff, and community for their continued love and support toward helping our students to become “good and industrious men and women”.

THIS YEAR'S KIHEI DESIGN & MEANING

# KA'IOLANAOKA'AWA

## Kamehameha Schools Class of 2026

Our class design is a visual story of our shared journey at Kamehameha Schools, inspired by the legacy of Ke Alii Bernice Pauahi Bishop.

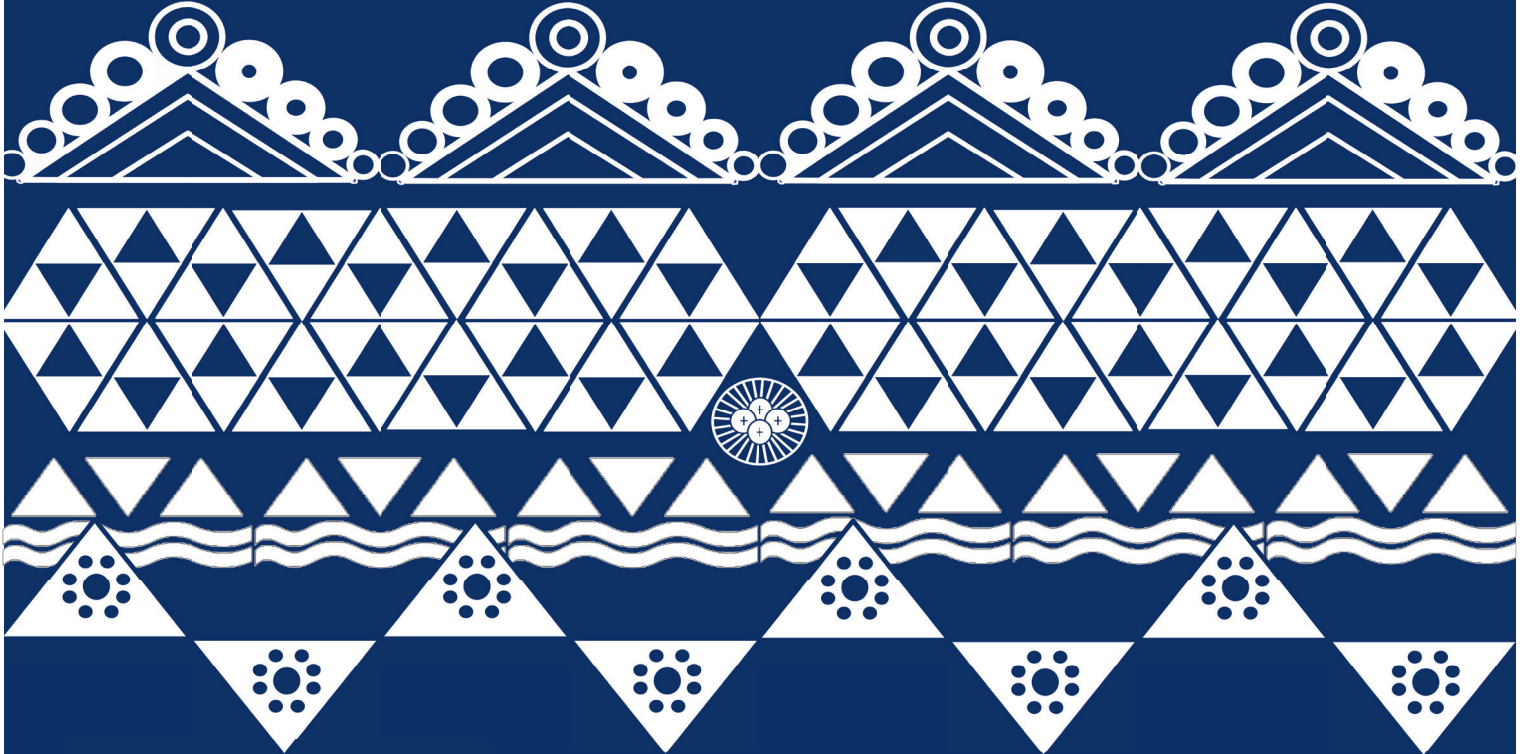

The three ascending triangles represent our united climb through elementary, middle, and high school, a continuous path of growth, elevation, and achievement. We rise together, reaching new heights.

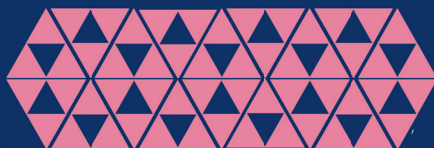

The pattern of diamonds celebrates the beautiful diversity of our class. Each unique piece represents the different stories, backgrounds, and friend groups that make up our grade. While we come together in smaller circles, we are intricately connected as one strong, unified whole.



The wave, symbolizing our adaptability and collective strength as we navigated our learning journey together.

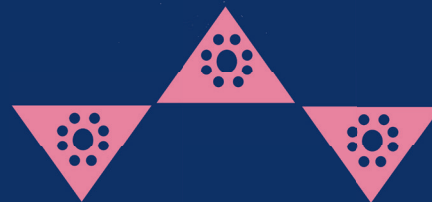

At the center the liko LEHUA, the guiding light for students at Kamehameha. It represents the culture, knowledge, and ohana we have built here. This liko LEHUA grounds us in our shared identity and purpose as kanaka Hawaii. The empty triangles within the design leaves space for the future, signifying that this is not an end, but a foundation for all that is to come.

This design is our portrait: a celebration of our journey, our unity in diversity, and the lasting bond that connects us to our school, our heritage, and each other.

**Haku ia e**  
**Nanea Chun-Rodrigues,**  
**Kawailani Erbe,**  
**Kawailehua Grace,**  
**Kamehanaokala Munoz.**

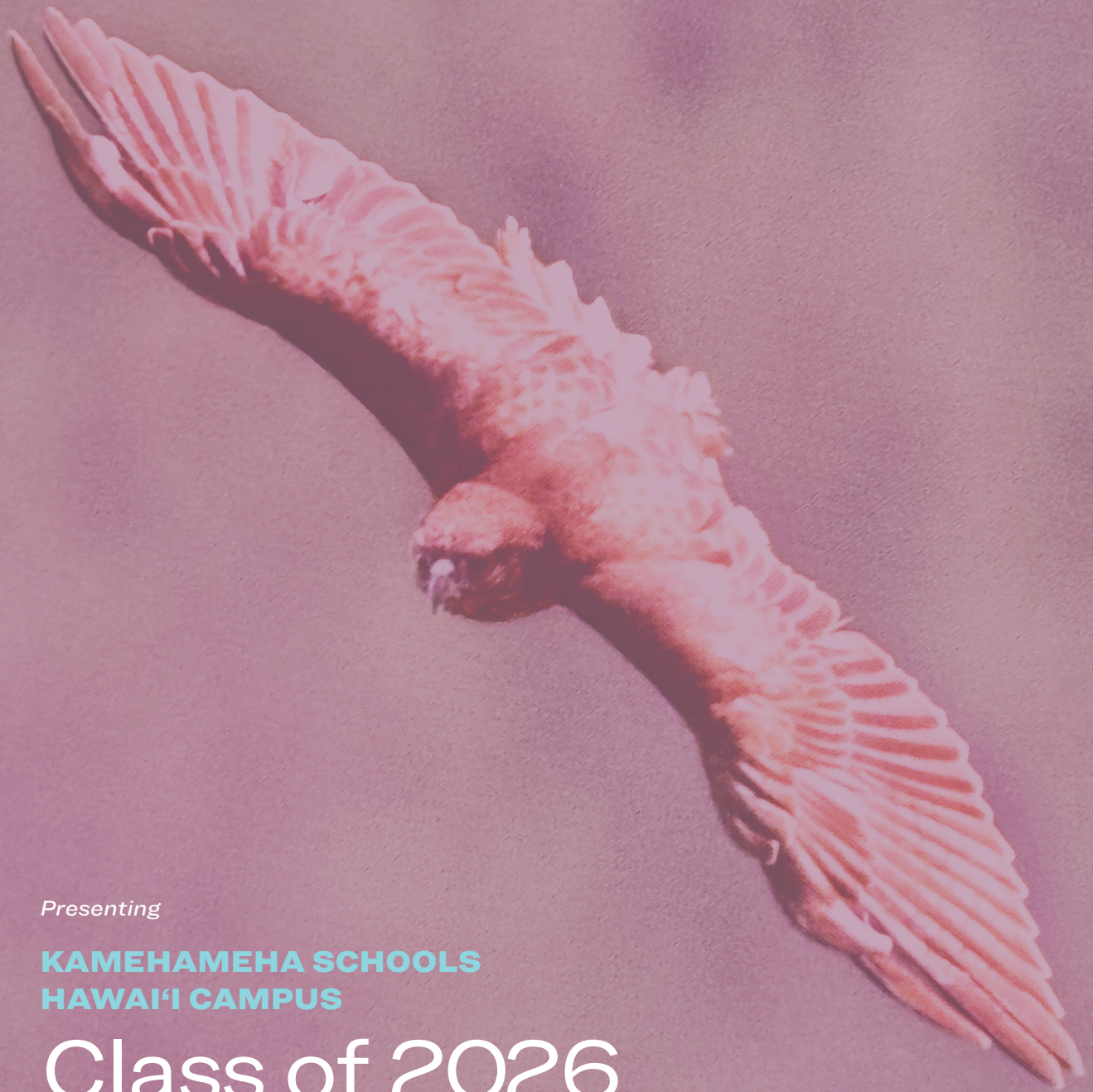

*Presenting*

**KAMEHAMEHA SCHOOLS  
HAWAI'I CAMPUS**

**Class of 2026**

# ACADEMIC ACHIEVEMENT CORDS

Tied to the hīpu‘u (knot) of the student’s kīhei, a blue cord, named kāhikohala after the light rain that falls upon Kea‘au, signifies students who have successfully completed the requirements of an Academic Honors Diploma.

The white cord, named lūhaupua after the gentle breeze of Kea‘au, signifies a student’s academic achievement, leadership, and volunteerism as a National Honor Society member of Kamehameha Schools Hawai‘i.

Named after the rain of Hōpoe in Puna, the kiawelehua silver cord adorns students who have met the requirements for Career Academy Endorsement, which include successful completion of an internship and specialized and advanced coursework in a Career Pathway.

The gold Kumukahi cord honors seniors who have concurrently earned an Associate’s Degree while completing their high school journey. Named after Kumukahi, the easternmost point of Hawai‘i Island in Puna where the sun rises, the cord recognizes students who have committed to higher learning with enduring pride and ‘ike for our lāhui. *Aia i Kumukahi kahi i puka a’e ai ka lā!*

- 13-YEARS KSH STUDENTS
- ✦ NATIONAL HONOR SOCIETY
- ⌘ CAREER ENDORSEMENT
- ★ ASSOCIATE’S DEGREE
- \* HONORS DIPLOMA
- ❖ SUMMA CUM LAUDE  
(Highest Distinction;  
Cumulative GPA 4.000+\*)
- ◆ MAGNA CUM LAUDE  
(High Distinction;  
Cumulative GPA 3.800-3.999\*)
- ▲ CUM LAUDE  
(Distinction;  
Cumulative GPA 3.500-3.799\*)

\* Includes individual 1st semester grades of senior year no less than 2.7 grade points

# KAMEHAMEHA SCHOOLS HAWAI‘I CLASS OF 2026 GRADUATES

## SENIOR CLASS COUNCIL

Ethan Loo  
Aubrey Kajikawa  
Shay Beals  
Taliya Nishida

## ASKS STUDENT BODY COUNCIL

Maile Podlewski  
Camryn Grace  
Tatiana Warfield  
Ellis-Naveen Noaeill

## GRADUATES

Kamaluonālani Yoshito Elur Abe •  
Clara Kulianamakanaonalaniehemolele Ahuna ❖  
Mikaila Ku‘uleialoha Aina ✦✦✦★  
Ahyou Kaulainamoku Kealo Akau ◆  
Kanahe Keliipo‘ohinaoloeau Akau ▲  
Dynasty Anelaokalani Amaral  
Laycie Harumi ‘Ano‘i Apigo ✦  
Xander Kūpa‘akoa Apilado-Mauricio  
Gabriel Kaehuaea Arquitola  
Arianna Keoho‘okalani Alohaokailani Aukai  
Isaac Makena Aurello ▲  
‘Eleu Malinokamaha‘omai‘ihi‘awa‘awa Awong •◆  
Elle Lynn ‘Ānelaoku‘ulani Ayat •✦✦✦✦  
Mia Antonia Pūlamamekealoha Ayat •✦✦✦✦  
Bryani Taylor Ka‘iulani Cantor Bartolome  
Shay Malia Yoshimi Beals •✦✦▲  
Jaydan Ka‘imi Borling-Lewi •✦✦✦❖  
Kaimanamaikalani Jonah Araujo Bowman •  
Davedon Lihikai Shinichi Cabrerros  
Kauhiwaikoa Kahooilina Manaiakalani Carvalho ✦✦  
Nariya Elizabeth Auli‘inanimakalapuanōkalanakila Carvelo  
Leilani Maron-Claire Castillo  
Liliana Rilee ‘Ua lohe ke akua me ke aloha pumehana pomaika‘i makou  
me ‘oe Chandler ✦◆  
Keili Puamaikalani Ching  
Callie Kapuahiwaikauika‘iu Sayuri Chong ✦✦◆  
Zadie Isabella Eku‘ukeikieho‘onanea Chun-Rodrigues  
Micah Kai‘ea Anthony Chung  
Lahela Cecilia Hisano Cootey •✦✦✦❖  
Serenity Kaleihwahiwaola‘ikealoha Cordero ⌘  
Waikīkī Ānuenue Crabbe ▲  
Shayde Ezra Kapeliela Dela Cruz  
Diesel Reece Charles Maunaolaoma‘ihi Tao´ Mun DeMello •  
Elena Nāwaikūle‘aonālani Dinkel  
Ke‘alohi Kamalani‘iokealoha Remi Dudoit •✦✦◆  
McKenzie Kilinahemilika‘alehua Ehrhorn ▲  
Malachi Ichiro Elisaga •⌘  
Emma Kindly Kawailanikekauluohilikelike Erbe ✦✦❖  
Austin Phillip La‘akea Espaniola  
Damin Kamakoa‘olu Fernandez  
Emily Hualani Fernandez ⌘  
Kawika Bernard Mafatuotetai Lonoikamakahiki Frederick •  
Danica-Jason Kaleipoina‘ole Līen Fujimoto •✦✦✦❖  
Isaac Keola Makamae Ka‘ilila‘au Fukunaga ◆  
Hāla‘iakeao Kana‘e Mathaias Gapero ✦✦✦◆  
Keanu-Noel Hoomanawanui Gebin

**KAMEHAMEHA SCHOOLS HAWAI'I**  
**CLASS OF 2026 GRADUATES**

Lilliena Cinnamon Von Tess Tsun Yin Naukana  
Gorai-Lau

Bryston Kaleihiano Grace ☿

Camryn Kawailehua Grace ✦ ✧ ✨

Charles-John K. Ha'ō

Mālie Likolehua Chieko Hokoana ✦ ✧

Waipūlamakupuohina Teaupā Dawn Hosea ☿

Alyssa Nohealani Hudman

Kawohi Kia'i Wailani Huihui •

Ka'uilani Piliāloha Leimomi Intendencia ✦ ✧ ✨

Hawai'i Wolf Kahuawailani Iokepa ▲

Cole Kalieokai Isidro ✦ ✧ ✨

Zion Kainalu Pascual Joaquin

Jeremiah Francis Ka'imi'omakoamaikalani Kīwini Judd

Kaikūākea Kekoa 'O Kekai Kahana-Rowe

Makalani Kaikaina Kahele ▲

Analu Ka'ano'i Yew-Tong Kaholokai-Yockman

Micah Kealohaikaikaokeakuamaikalani Suprimido  
Kailiawa •

Aubrey Ku'uleionahokuokalani Chiyoko Kajikawa • ✦ ✧ ✨ ✨

'Alohilani Punāhele Kalaola-Maruquin ✦ ✧ ✨

Kenji Kaua Kaluhiwa-Yamaguchi

Aukai Keiji Kaanoi Kamau ▲

Gary Ammon Mokuipokukui Kau ▲

Levani Mana'olana Ke-Leibner • ✦ ✧ ✨

Kawehionalani Mitsuko Kiko ✦ ✧ ✨ ✨

Laci Kalei Pasion Kim ✦ ✧ ✨ ✨ ✨

Olivia Kealoha'āina Yukie Kinoshita • ✦ ✧ ✨ ✨

Kira Welina Keiko Kubo ✦ ✧ ✨

Isaiah Kaulukoa Kunkle

Thurston Cabe Kamuela La'a

Tanoa Pu'uwaiakeaaloha Laititi

Kingston Kaimalino Lau ✦ ▲

Ziona Punipuaō Aina Launiu ✦ ✧ ✨ ✨ ✨

Lucia Mavie 'Ānelaokalani Lee ▲

Sarah 'Ānelamaikalani Lee ☿ ✨

Kaiya Riley Mahealani Lee Loy • ☿

Daxon Kekaniokekaimalino Lee-Valdez

Gavin Keli'ikoa Ronin Leeman

Brayden Thomas Kekaimalinoomō'olaulani Leslie ✦ ✧ ✨ ▲

Uahipōhina Honokea Lindsey

Channing Kahoa Kuikahi Loa

Ethan Kaaihui Loo • ✦ ✧ ✨ ✨ ✨

Aaliyah Kiera Lorenzo ✦ ✨

Jillian Ka'iulani Padasdao Lum • ✦ ✧ ✨ ✨ ✨ ✨

Iokepa Kaleookalani Martines ✨

Eli Ka'omakaokalā Kentaro Mercado

Madisyn Makalapuananeaokekaimalie Chiyoko  
Meyers • ✦ ✧ ✨ ✨

Lily Wai Michaels

Austin John Makanaokalani Momohara ▲

Zeza Sarai Kamehanaokalā Schweitzer Muñoz ✦ ✧ ✨ ✨

Palikū Keolaokeaookalani Douglas Nachor ▲

Palikūōkānehoalani Kealoha Nae'ole-Wong • ✦ ✧ ✨ ✨ ✨

Damon Chen Kai Ching Nagata • ✦ ✧ ✨ ✨

Kiralee Aūhea Kekaūluohi Hanako Naleimaile •

Nahoa Ali'i O Ke Kai Alexander Nardo

Taliya Malie Tamiko Nishida • ✦ ✧ ✨ ✨

Ellis-Neveen Kuuipokamaleio'kalua Noaeill ✦ ✧ ✨

Kaikoa Hezekiah Nobriga

Kainalu Meala'a Omerod

Makanikai Kawika Wayne Ortiz

Marley Kay Kilipueikaleialoha Osorio •

Carmen Kalehuaokealaula Michiyo Otake ✦ ✧ ✨ ✨ ✨

Kaleb Miguel Mailelaili'i Valdivia Padaken

Bella Kamalamalamaokamahinaohoku  
Paekukui-Jackson

Kainoa Gabriel Mō'īkeha Pakani ✦ ✧ ✨ ✨

Haeleigh Kuuipohō'ohenoonāuoli'omaluhia Pea ✦ ✨

Owen Chikara Pires

Maile Joley Podlewski ✦ ✧ ✨ ✨

Kūhaupi'ō Mordecai Ka'onohiokala Pratt •

Ka'ōpualani Aubrie Puniwai-Ganoot

Koali Kekehaumililehuaokeahiahi Tetsuko  
Pu'uohau • ✦ ✧ ✨ ✨ ✨ ✨

Jacobjames Kealohimaiui Ramos

Rhacelyn Kananimauloaonalani Respicio ✦ ✧ ✨ ✨ ✨

Avalynn Kanoelani Roque-Ahina

Cage Kainalu Rosario-Cabral • ✨

Hilina'i Amanda Salangsang ✨

Teva Xzavyer 'Okeakuaka'ulunakānāwai Degele  
Sanchez

Eva-Pearl Kepo'ikai Sasaki •

Bethany Anela Schoen •

Teiani Pilahi Ka'oli'oliokahali'aaloha Silva ✦

Aiden Raymond Ka'ohukulanaho'oki'eki'e  
Simmons Castro

Ella Kekaimimikiu'ilani Kiyoe Smith ✦ ✧ ✨ ✨ ✨

Destiny Kapuaimilia Geronimo Soares ✦ ✧ ✨ ✨ ▲

Aizea Nainoa Wallace Spencer

Naia Mohalahouka'ikenaikamāla'e Sproat ✨

Kamakoa Kinimaka Stocksedale-Chun Fat •

Talis Kākela Stokes

Kolten Kalai Tabuyo-Kahele

Hali'a Sanchez Tallett ✦ ✧ ✨

Colton Kanoa Terlep

Kali'i John-Edward Kahekili Andrade Thome • ▲

Zayn Pomaika'i Timbresa

Melony Ramona Lehua Melimailani Urbina

Caleb Takeo Kaleonahenahe Uyehara ✦ ✧ ✨ ✨ ✨

Averie Malia Varize

Tatiana Kaleolani Warfield • ✦ ✧ ✨ ✨ ✨

Hunter Elijah Young Yamamoto ▲

Emi Hulali Yamanoha ☿

Tarin Mikael Makali'i Shigeo Young •

**KAMEHAMEHA SCHOOLS HAWAI'I**  
**ACKNOWLEDGEMENTS**

**RECESSIONAL UNIT & USHERS**

National Honor Society

Alaka'ina

Ambassadors of Ke Ali'i Pauahi

Associated Students of Kamehameha Schools Student Council

Pūkani

**DECORATIONS**

Kamehameha Schools Hawai'i High School Parent Group

**READING OF GRADUATES**

Kumu A. Pōmaika'i Baptista

Kumu Kaleionaona Lyman

**MEET & GREET THE GRADUATES**

**FOLLOWING CEREMONY UNTIL 7:00 P.M.**

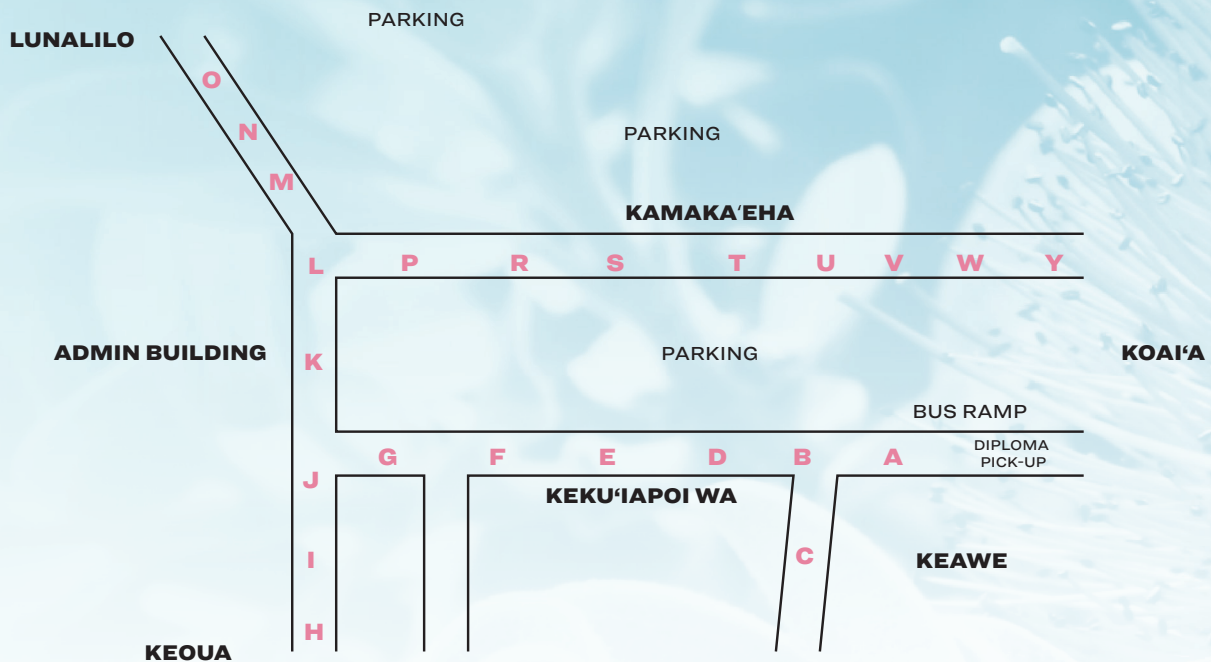



# Kamehameha Schools®

HAWAII

16-716 Volcano Road • Kea'au, Hawai'i 96749 • ksbe.edu

## ADMINISTRATION

M. Kāhealani Nae'ole-Wong, *Po'ō Kula (Head of School)*

Scott De Sa, *Hope Po'ō Kula (Associate Head of School)*

Joy Hau'oli Motta, *Po'ō, Hālau Kupukupu Educational Research & Development*

Dr. Lehua Veincent, *Po'okumu, Kula Ki'eki'e*

Phil A'aganus, *Hope Po'okumu, Kula Ki'eki'e*

Pua Kalaniopio, *Hope Po'okumu, Kula Ki'eki'e*

Dr. Tehani Corcoran, *Po'okumu, Kula Waena*

Kaleo Kaleohano, *Hope Po'okumu, Kula Waena*

Dr. Ka'ulu Gaperō, *Po'okumu, Kula Ha'aha'a*

R. Waianuheā Paleka, *Hope Po'okumu, Kula Ha'aha'a*

Lisāne Kekuewa, *Director of Enrollment Experience and Summer Programs*

Brian Kaunaloa Boshard, *Kahu*

## BOARD OF TRUSTEES

Crystal Kauilani Rose, *Chair*

Dr. Jennifer Noelani Goodyear-Ka'ōpua, *Vice Chair*

Michelle Ka'uhane, *Secretary/Treasurer*

Elliot Kawaiho'olana Mills

Eric K. Yeaman

## CHIEF EXECUTIVE OFFICER

Livingston "Jack" Wong

## EXECUTIVE LEADERSHIP

Darrel R. Hoke, *Executive VP of Administration*

Ben Salazar, *VP of Finance and Chief Financial Officer*

Tim Donahue, *Chief Investment Officer, Investment Management*

Nalani Fujimori Kaina, *VP of Legal Services and General Counsel*

M. Kāhealani Nae'ole-Wong, *Po'ō Kula of KS Hawai'i*

Dr. Kaiwipunikauikawēkiu Punihei Lipe, *Po'ō Kula of KS Kapālama*

Dr. Scott Parker, *Po'ō Kula of KS Maui*

Dr. Kāeo Duarte, *VP of 'Āina Pauahi*

Dr. Wai'ale'ale Arroyo, *VP Hī'ialo Group*

Dr. Kēhaunani Abad, *VP of Strategy and Experience*

## PAUahi FOUNDATION

Pono Ma'a, *Executive Director of Advancement  
& Director of Alumni Relations*